

Evidence Development for Diagnostic Tests

Summer Webinar Series

15th June - 14th July 2020

10:00 - 11:00 (BST)

A step by step guide to UK healthcare adoption

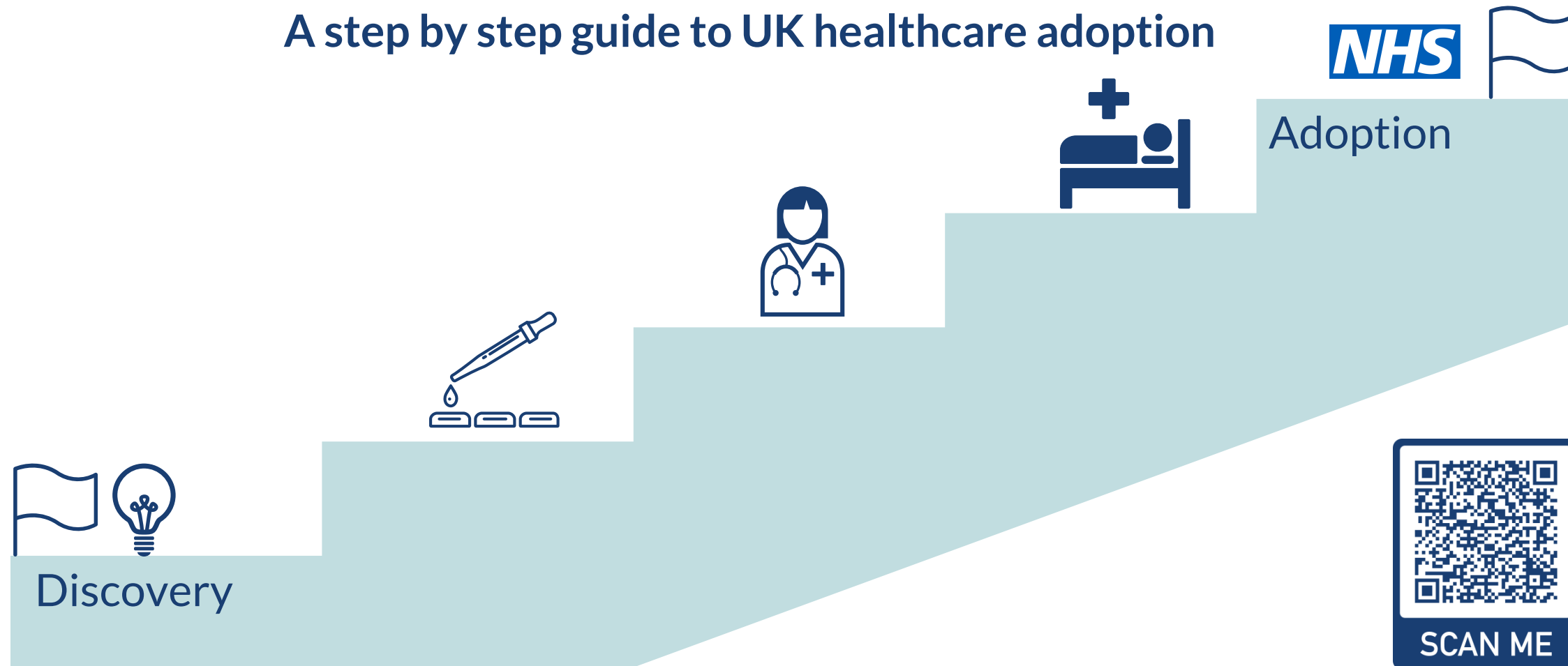

Programme

June 15		An introduction to the evidence development pathway and the series
June 19		Care pathway analysis and early assessment of added value
June 22		Diagnostic test evaluations: diagnostic accuracy studies
June 26		Study designs for showing utility of medical tests
June 29		Introduction to systematic review methodology
July 3		Clinical studies: from funded application to study closure
July 7		Patient and Public Involvement & Engagement (PPIE) in diagnostics
July 10		Health economic evaluations in diagnostics
July 14		Update on the MDR and IVDR implementation

